

DUNHAM SURVEYING, S.C.
SURVEYING & SUBDIVIDING
DELAVAN, WISCONSIN 53115

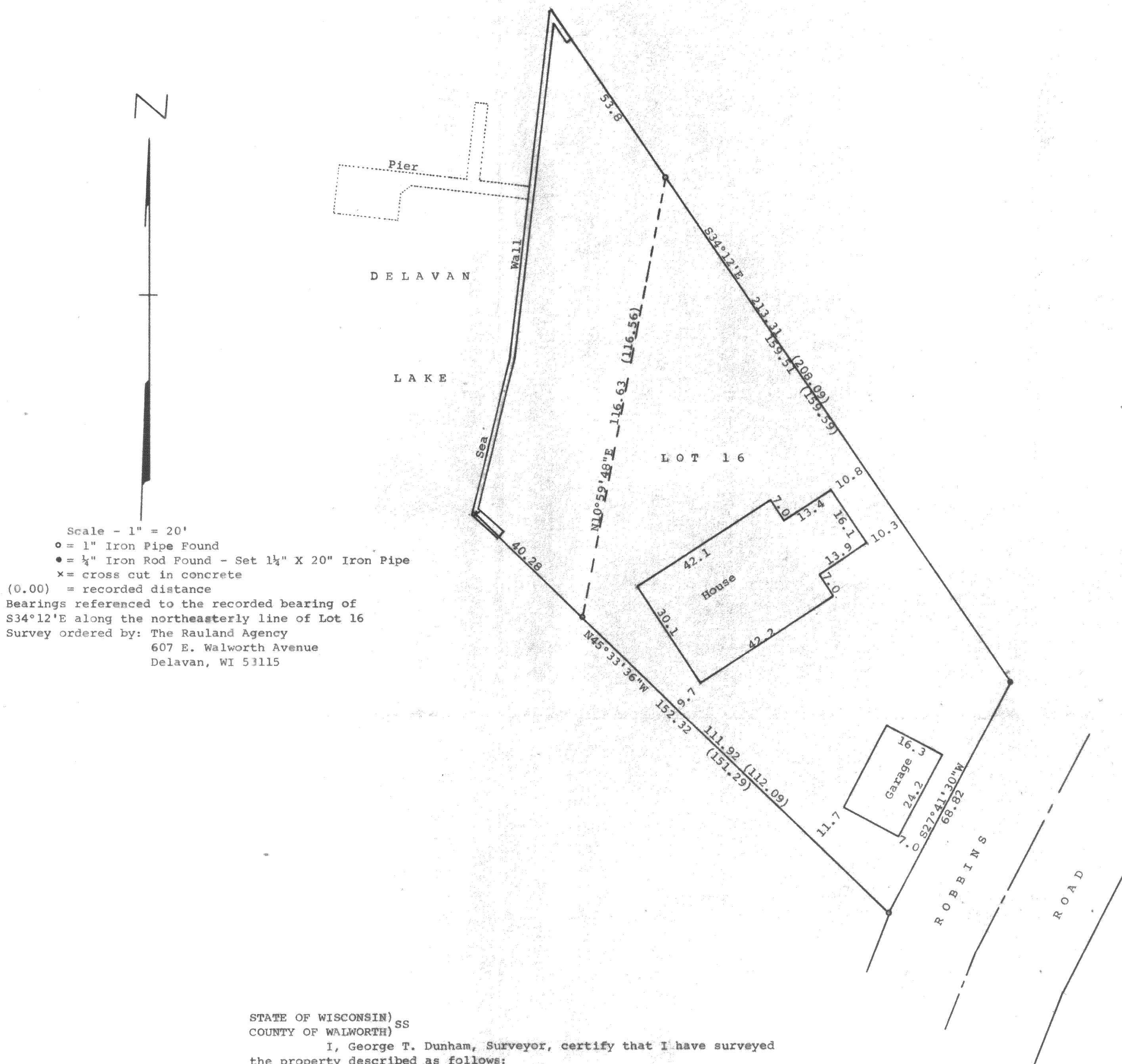
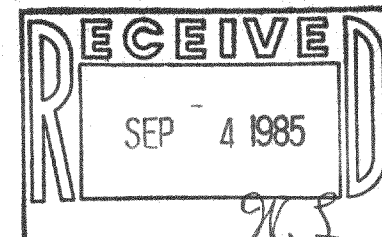

Scale - 1" = 20'
 ○ = 1" Iron Pipe Found
 ● = 1/4" Iron Rod Found - Set 1 1/4" X 20" Iron Pipe
 x = cross cut in concrete
 (0.00) = recorded distance
 Bearings referenced to the recorded bearing of
 S34°12'E along the northeasterly line of Lot 16
 Survey ordered by: The Rauland Agency
 607 E. Walworth Avenue
 Delavan, WI 53115

STATE OF WISCONSIN) SS
 COUNTY OF WALWORTH)
 I, George T. Dunham, Surveyor, certify that I have surveyed
 the property described as follows:
 Lot 16 in Block 1 of Sunny Dell Subdivision located in Fractional
 Section 32, T 2 N, R 16 E, Walworth County, Wisconsin,
 and that the map shown above is a true representation thereof and
 shows the size and location of the property, its exterior boundaries,
 the location of boundary fences, apparent easements, roadways and
 visible encroachments, if any, and that I have surveyed the property
 hereon described according to the official records to the best of my
 knowledge and belief.
 May 17, 1985

George T. Dunham
 George T. Dunham, Surveyor

